

This document provides a summary of the water right data in the original consent order for this subfile as well as any amendments and corrections to the consent order. In the event there is a discrepancy between a description of water rights set forth in this document and the specific Court order that determines that right, the specific Court order is controlling.

Subfile No.: **21.27.32-K**

Court No.: **CV-WH-03-754**

CID Assessment Number: **029-00-00-00-01**

Date of Filing of Original Consent Order: **April 27, 2007**

Defendants: **JOELE M. EDDY**  
**ROBIN J. EDDY**  
**FLORA LOUISE TRACY TRUSTEE**  
**FRANCIS G. TRACY CREDIT TRUST**  
**MARY ELIZABETH TRACY DRESSER TRUSTEE**

**A. IRRIGATED LANDS (Surface Water & Supplemental Groundwater Combined):**

- a. **Office of the State Engineer File No(s):** 6, C-106
- b. **Priority:**  
Supplemental Right: C-00106 License, January 30, 1948  
Surface Water Right: Carlsbad Irrigation District Main Canal: As set forth in Part B of this Appendix.
- c. **Source:**  
Shallow Groundwater.  
Surface waters of the Pecos River Stream System.
- d. **Purpose of Use:**  
For irrigation, and for domestic and livestock watering uses incidental to irrigation use.
- e. **Point(s) of Diversion:**  
Well No.: C-00106  
Location: As set forth in Part G of this Appendix.  
Ditch Name: Carlsbad Irrigation District Main Canal  
Location: As set forth in Part G of this Appendix
- f. **Location and Amount of Irrigated Acreage:**
- |   |                                     |
|---|-------------------------------------|
| Section 32, Township 21S, Range 27E, N.M.P.M. |                                     |
| Pt. NW¼                                       | 61.90 acres                         |
| Pt. NE¼                                       | 3.70 acres                          |
| Pt. SW¼                                       | 29.50 acres                         |
| Total:  | <u>95.10 acres</u> ( Supplemental ) |
- As shown on the attached revised Hydrographic Survey Map for Subfile No. 21.27.32-K, and the CID Section Hydrographic Survey Map Sheet No. 44 (1999-2011), included in Part F of this Appendix, representing the Court record as of the date of the filing of this Decree.

**g. Amount of Water:**

As set forth in Part B of this Appendix.

**B. IRRIGATED LANDS (Surface Water Only):**

a. **Office of the State Engineer File No(s):** 6

b. **Priority:**

Surface Water Right: Carlsbad Irrigation District Main Canal: As set forth in Part B of this Appendix.

c. **Source:**

Surface waters of the Pecos River Stream System.

d. **Purpose of Use:**

For irrigation, and for domestic and livestock watering uses incidental to irrigation use.

e. **Point(s) of Diversion:**

Ditch Name: Carlsbad Irrigation District Main Canal

Location: As set forth in Part G of this Appendix

f. **Location and Amount of Irrigated Acreage:**

Section 32, Township 21S, Range 27E, N.M.P.M.

Pt. NE $\frac{1}{4}$  23.71 acres

Pt. SW $\frac{1}{4}$  3.03 acres

Pt. SE $\frac{1}{4}$  17.63 acres

Total: 44.37 acres

As shown on the attached revised Hydrographic Survey Map for Subfile No. 21.27.32-K, and the CID Section Hydrographic Survey Map Sheet No. 46 (1999-2011), included in Part F of this Appendix, representing the Court record as of the date of the filing of this Decree.

**g. Amount of Water:**

As set forth in Part B of this Appendix.

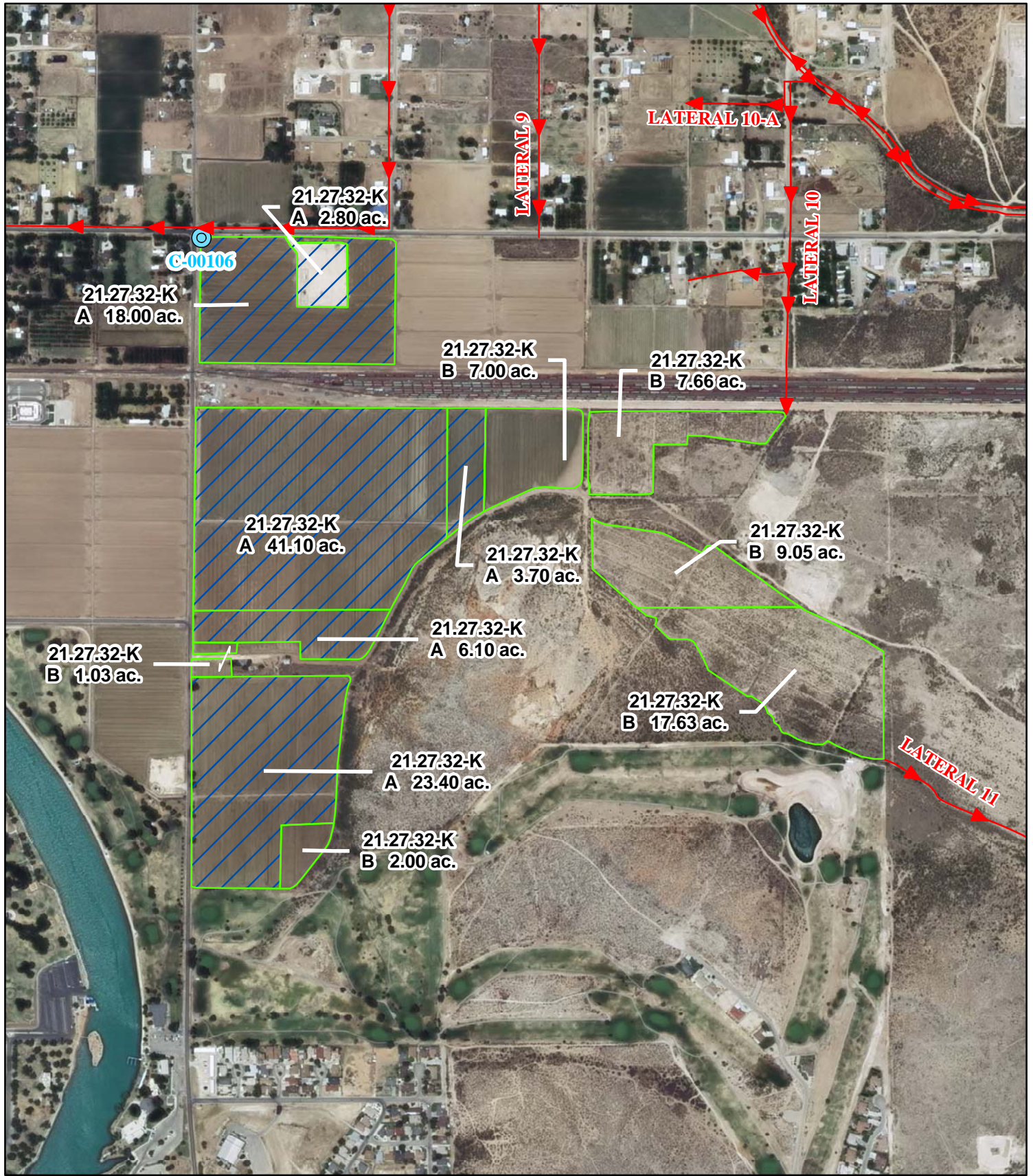

**Legend**

- Point of Diversion
- Canals / Ditches
- Tract Boundaries**
- Surface Water Only
- Supplemental Groundwater
- Reservoir / Pond
- No Right

2009 Digital Orthophotography

Grid Interval = 1000

Scale 1" = 800'

1:9,600

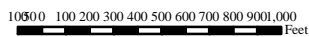

**STATE OF NEW MEXICO**

*Office of the State Engineer*

John R. D'Antonio, Jr., P.E., State Engineer

**Pecos River Stream System  
Carlsbad Irrigation District**

Hydrographic Survey

Township 21

D.D.

Francis G. Tracy  
Credit Trust  
Subfile 21.27.32-K  
1/19/2011



PAE